

CONVENTIONAL & REVERSE CIRCULATION WATER WELL DRILLING
DOMESTIC • AGRICULTURAL • INDUSTRIAL
TEST HOLES • MONITOR WELLS

Received 08/21/91

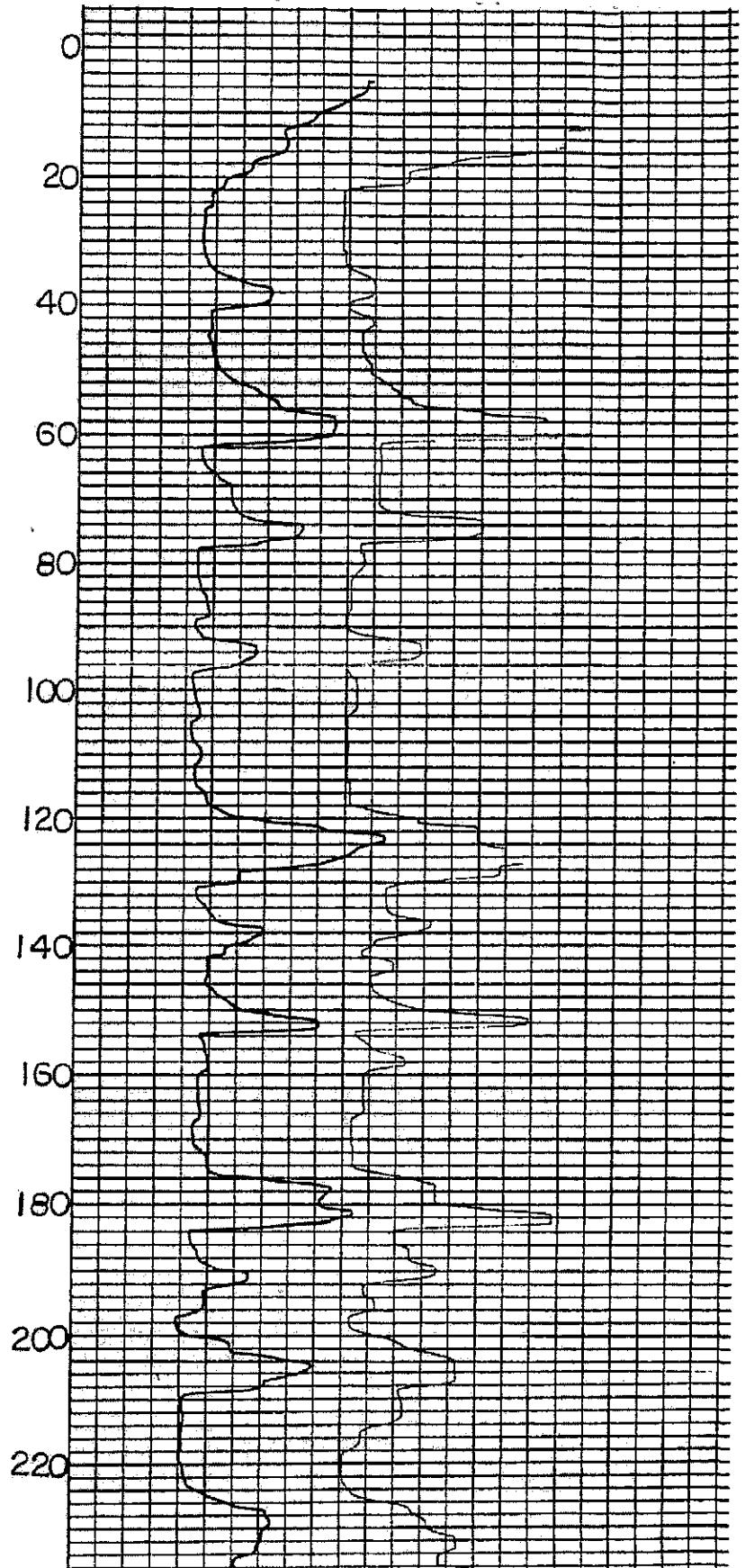

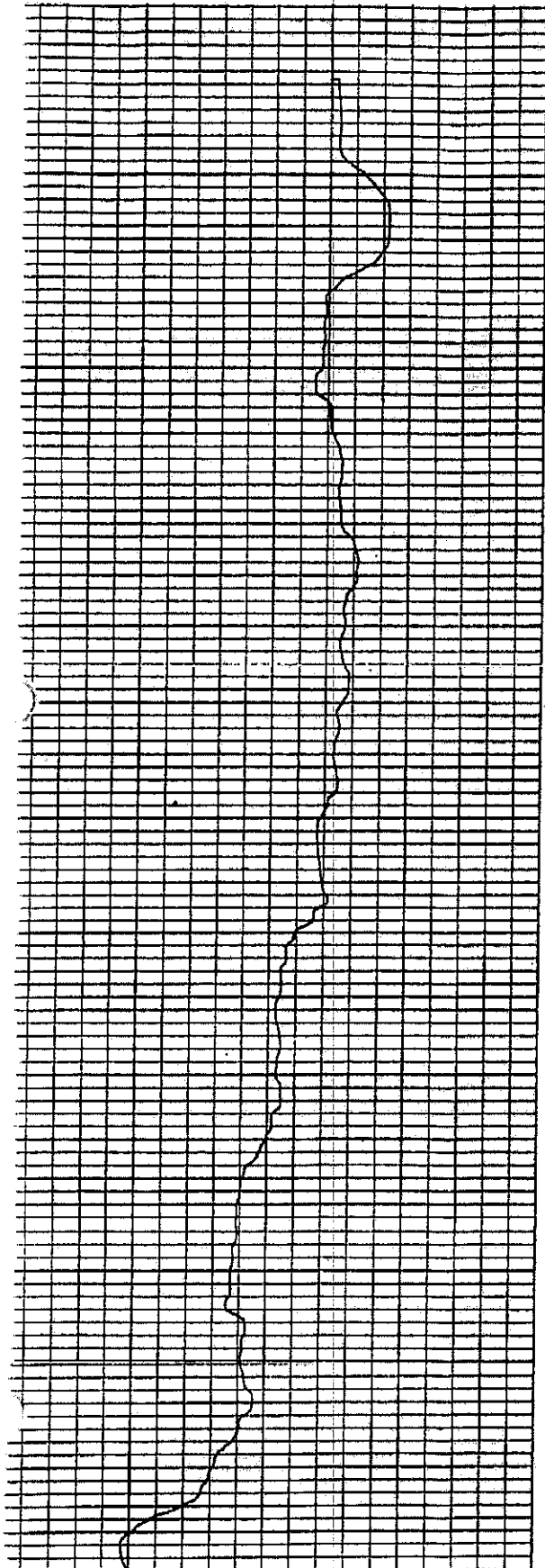
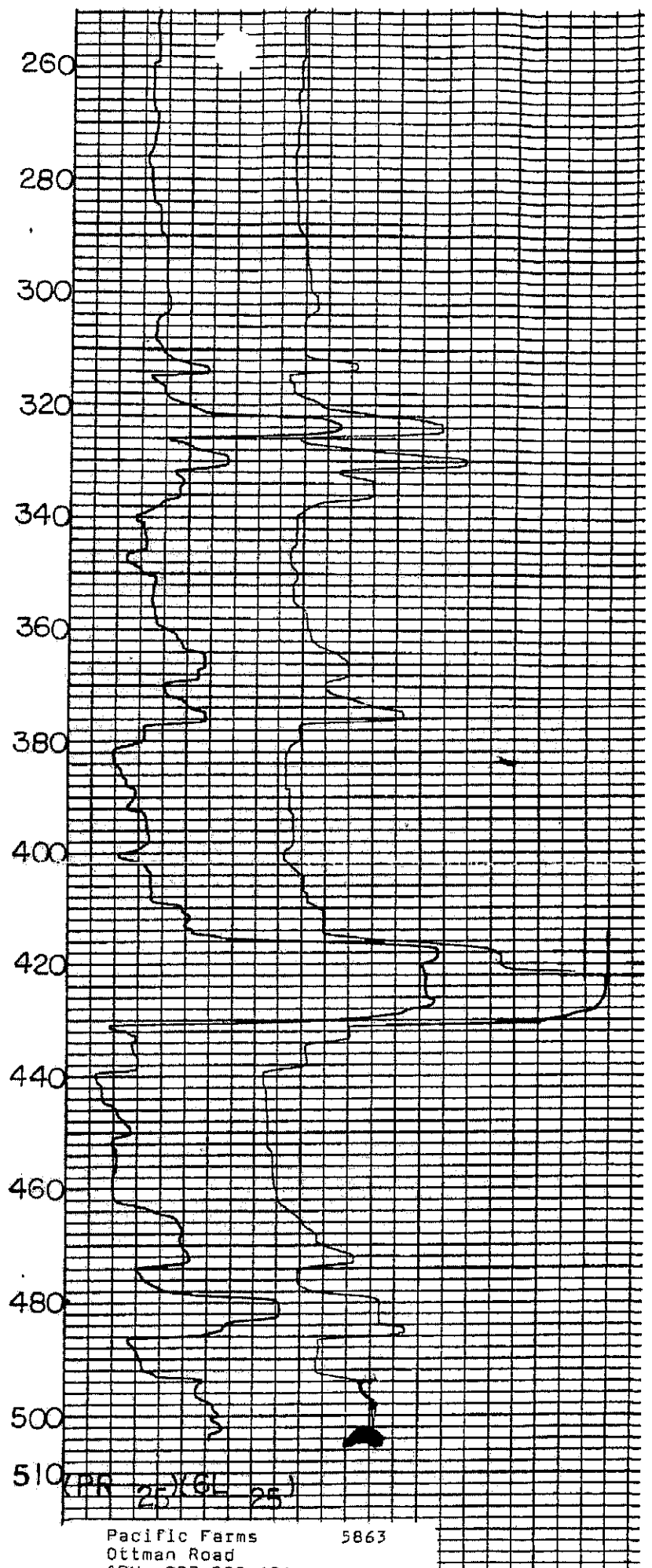
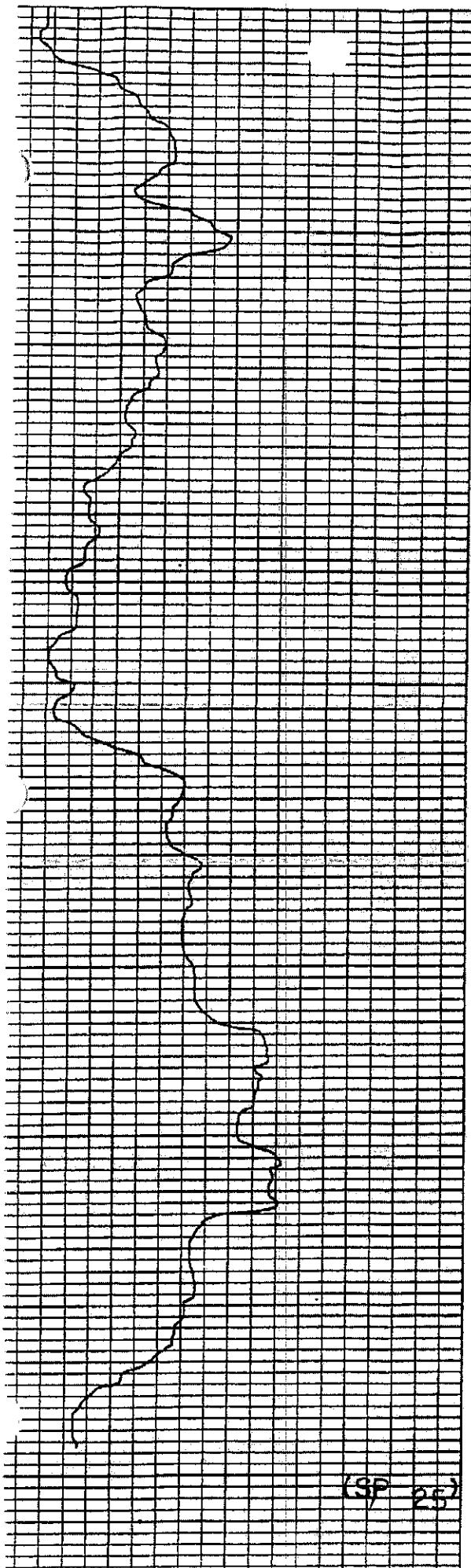

Pacific Farms 5863
Ottman Road

TH



May 23, 1991

PACIFIC FARMS
P.O. Box 955
Gerber, Ca. 96035

SUBJECT: WELL TEST AND DEVELOPMENT

The following are the results of the well test conducted, at the project located off Rawson Rd. in Tehama County, on May 21 - May 23, 1991.

TEST RESULTS

Size of Well Casing	16"
Standing Water	66 Ft.
Quick Return	88 Ft.
Capacities tested:	

Pumping Water Level	Gallons Per Minute
146 Ft.	1300
137 Ft.	1100

Sand test results in parts per million (ppm) at stated quantity in gallons per minute (gpm):

Less than 1 ppm at 1300 gpm.

Call me, if you have any questions regarding this test.

Dennis D. Letcher
 Dennis D. Letcher
 Pump Department Manager
 DURHAM PUMP, INC.

Enclosures

RECEIVED JUN 03 1991



P.O. BOX 60 • 2313 DURHAM / DAYTON HWY.
 (916) 891-4821 • FAX (916) 891-0613
 DURHAM CALIFORNIA 95938
 The Irrigation Association

CONTRACT INVOICE

No. **08151**

Name
PACIFIC FARMS
P.O. Box 955
Gerber, Ca. 96035

DATE **05-30** 19 **91**
 JOB #
 SALESMAN NAME **91-031**
Dennis Latcher

NOTE: ABOVE CUSTOMER INFORMATION MUST BE FOR BILLING PURPOSES

Page 1 of 2

QUANTITY	UNIT	DESCRIPTION	UNIT PRICE	TOTAL
		This proposal is for DURHAM PUMP INC. to install a complete turbine pump. The pump will be installed in a new 16 inch well. Included is both the Byron Jackson pump components and a new 125 HP Amarillo gearhead. The installation of the new pump is included in the proposal. The pump is to be installed using the bowl unit from pump 63 belonging to Pacific Farms.		
		The following pump material will be utilized:		
1		125 HP Amarillo Gearhead 4:7 ratio tractor pto rotation		
1		8" discharge head with manual oiler		
205	ft.	2" column pipe		
205	ft.	2-1/2" x 1-7/16" oil tube and shaft		
1		10" x 10 ft. suction pipe with strainer		
1		10" x 8" bowl adaption		
1		36" drive-line with flanges and shaft-guard		
5		ft. 2" steel pipe		
1		8" plate flange with gasket, nuts, and bolts		
1		3" air vent with nipple		
		Total Pump Installed Price:		
		The above price includes pump installation and sales tax. Concrete slab material or labor are not included in the price.		
		FORWARD		

ANY ADDITIONAL MATERIAL AND/OR LABOR REQUIRED BUT NOT SPECIFIED WILL BE CHARGED AT ESTABLISHED PRICES.
 (1) TITLE TO SAID EQUIPMENT AND GOODS HEREIN PURCHASED SHALL REMAIN WITH THE SELLER UNTIL ALL SUMS DUE THE SELLER HEREUNDER (INCLUDING ANY PROMISSORY NOTE OR NOTES OR OTHER EVIDENCE OF INDEBTEDNESS ON ACCOUNT OF SAID PURCHASE PRICE) SHALL HAVE BEEN PAID, AND SELLER SHALL HAVE THE RIGHT OF REPOSSESSION IN CASE OF NON-PAYMENT FOR LABOR OR MATERIALS.
 (2) IT IS EXPRESSLY UNDERSTOOD THAT THIS CONTRACT CONTAINS THE ENTIRE AGREEMENT BETWEEN THE PARTIES HERETO AND THAT NO WARRANTIES EXPRESSED OR IMPLIED, NOT CONTAINED IN THIS WRITTEN AGREEMENT SHALL BE BINDING OR VALID WITH THE EXCEPTION OF WARRANTIES DIRECTLY FROM THE MANUFACTURER OF THE GOODS
 (3) THIS ORDER IS SUBJECT TO THE WRITTEN APPROVAL OF ANY OFFICER OF THE SELLER AND SHALL BECOME EFFECTIVE IMMEDIATELY UPON SUCH WRITTEN APPROVAL
 (4) TERMS: ACCOUNTS DUE AND PAYABLE 10TH OF THE MONTH FOLLOWING PURCHASE. OVERDUE ACCOUNTS WILL INCUR A FINANCE CHARGE OF 1 1/2% (OR A MINIMUM CHARGE OF 50 CENTS FOR BALANCES UNDER \$33.33) WITH THE ANNUAL PERCENTAGE RATE NOT TO EXCEED 18% PAYMENT OF THE NEW BALANCE BEFORE THE 15TH OF THE MONTH WILL AVOID FURTHER FINANCE CHARGES, IF ANY, ON THE ABOVE TRANSACTION. BUYER AGREES TO PAY REASONABLE ATTORNEY'S FEES AND COSTS WHICH ARE INSURED TO SUM DUE HEREAFTER.
 NO RETURNS ON MERCHANDISE WITHOUT ORIGINAL INVOICE AND SUBJECT TO A RESTOCKING CHARGE AFTER 30 DAYS. NO RETURNS ON SPECIAL ORDERED MATERIALS

DURHAM PUMP INC.

BY Dennis D. Latcher PURCHASER _____ DATE _____

